Resolution
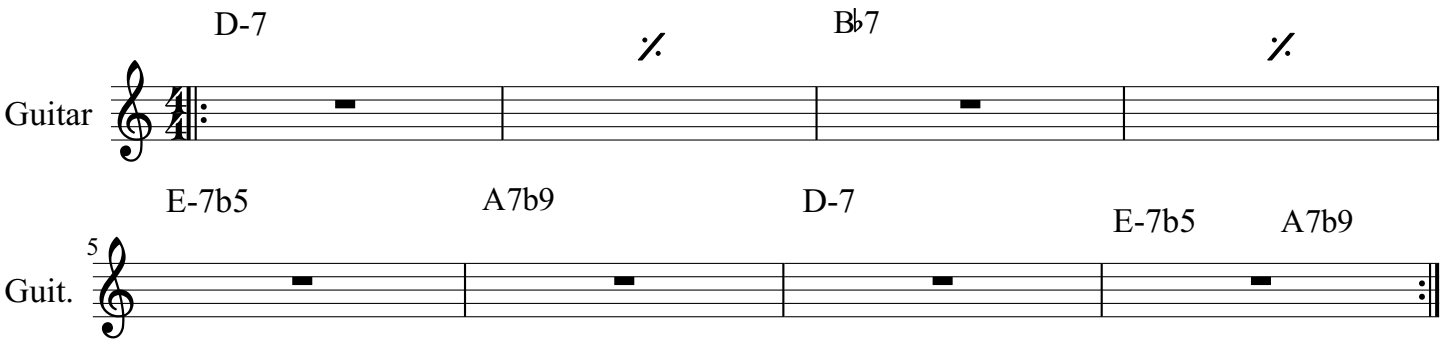
Coltrane